Hiro and the Spark of Everywhere

By Kshipra

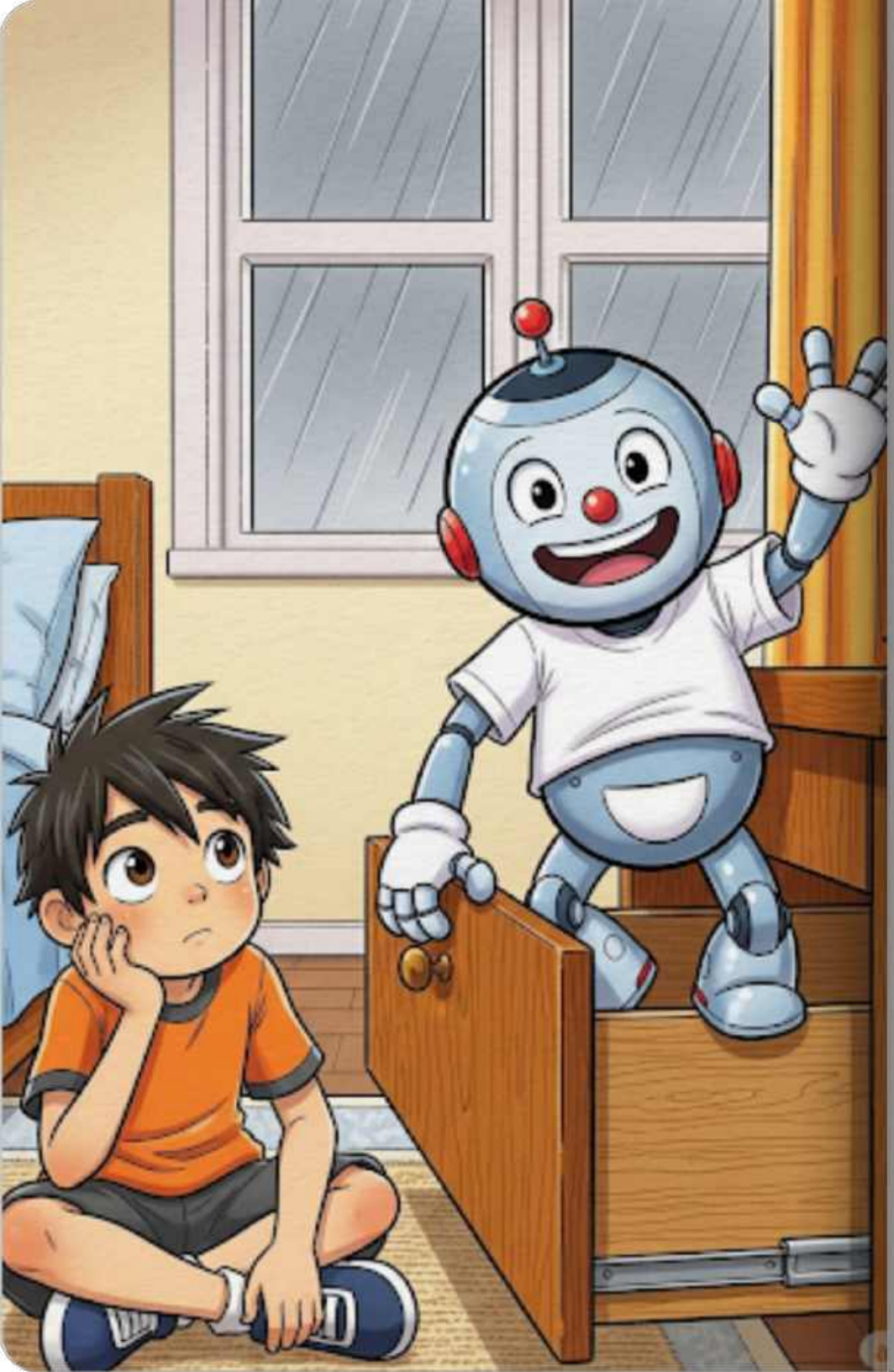

Hiro sat on his floor with a long, heavy sigh. Outside, the rain went drip-drip-drip, and his room felt very small and very quiet. "There is nothing to do," he grumbled. Suddenly, the bottom drawer of his desk began to rattle and shake. With a bright pop, out climbed Momo, his round robot friend from the future. Momo was smiling wide, his eyes sparkling with a secret.

"Don't be sad, Hiro!" Momo chirped. He reached into his magical four-dimensional belly pocket. After a bit of clinking and clanking, he pulled out a pair of bright, neon-yellow goggles. "These are the Excitement-Eyes! When you wear them, the world isn't boring anymore. It's a grand adventure!"

Hiro pulled the goggles over his messy hair. Zing! The room transformed. His pile of dirty laundry wasn't just clothes anymore; through the glowing lenses, it looked like a jagged, icy mountain range waiting to be conquered. Hiro's eyes went wide, and his heart began to thump-thump-thump with a sudden rush of joy.

"Look at the hallway!" Hiro shouted. He dashed out the door. Through the Excitement-Eyes, the wooden floor had turned into a river of swirling, golden honey. To get to the bathroom, he had to hop from one "stone" (a scattered shoe) to another. He leaped through the air, feeling as light as a bird. "I'm doing it, Momo! I'm crossing the Golden River!"

Momo floated right behind him, cheering loudly. "Careful of the Carpet-Canyon!" Momo warned, pointing toward the living room. "It's ten thousand miles deep!" Hiro laughed, his face flushed with the thrill of the chase. Everything that was ordinary was now extraordinary.

In the corner of the room, the vacuum cleaner sat quietly. But through Hiro's goggles, it was a sleeping, silver-scaled dragon! Hiro crept forward on his tiptoes. His breath was shallow, and his hands were trembling —not from fear, but from the electric sting of a great challenge.

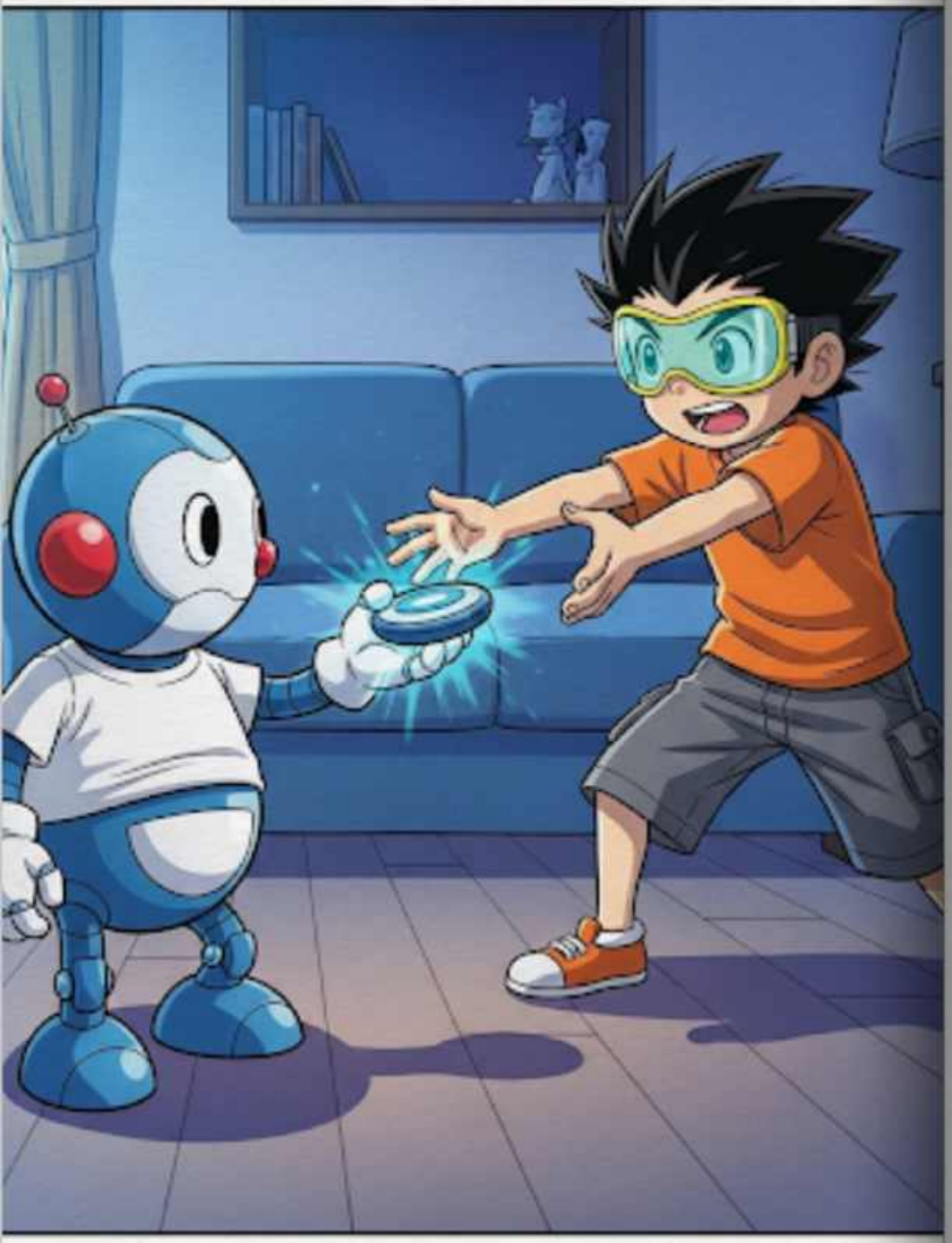

Momo reached into his pocket again and pulled out a small, clicking button. "Use the Courage-Shield, Hiro!" He handed a small, glowing disc to his friend. As soon as Hiro took it, a shimmering blue light surrounded him like a bubble. Hiro felt like he could face anything in the whole universe.

"Charge!" Hiro yelled, holding his shield high. He ran past the "dragon" with a brave shout. He felt the rush of the wind against his cheeks and the power in his legs. The thrill was so big it felt like it might burst out of his chest. He wasn't just a boy in a house; he was a hero on a quest!

Hiro looked around his room. It didn't look small or quiet anymore. He realized that the excitement wasn't really inside the goggles—it was inside him all along. "Thanks, Momo," Hiro said, his eyes still bright. "What should we explore